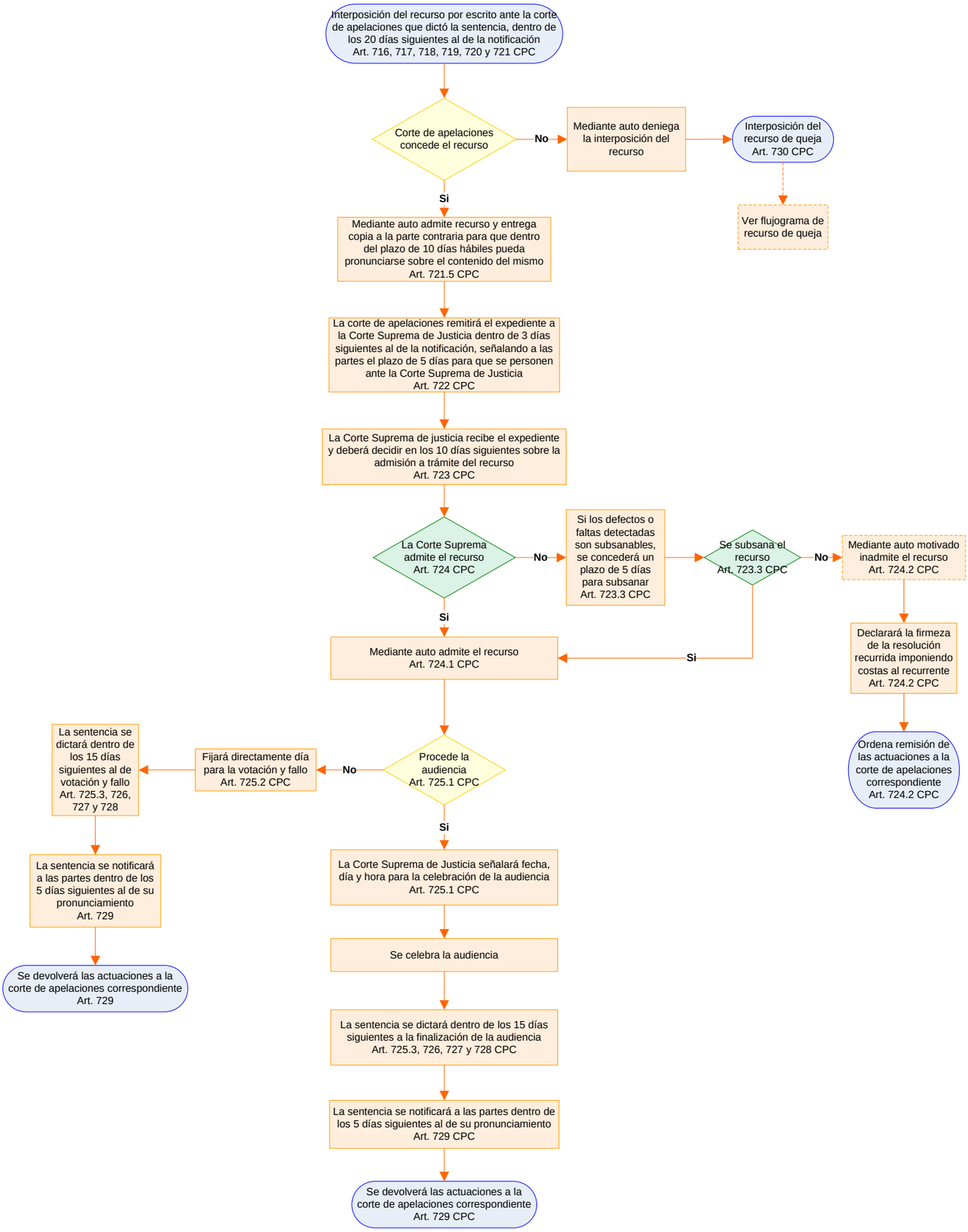Recurso de casación
Código Procesal Civil
Decreto No. 211-2006