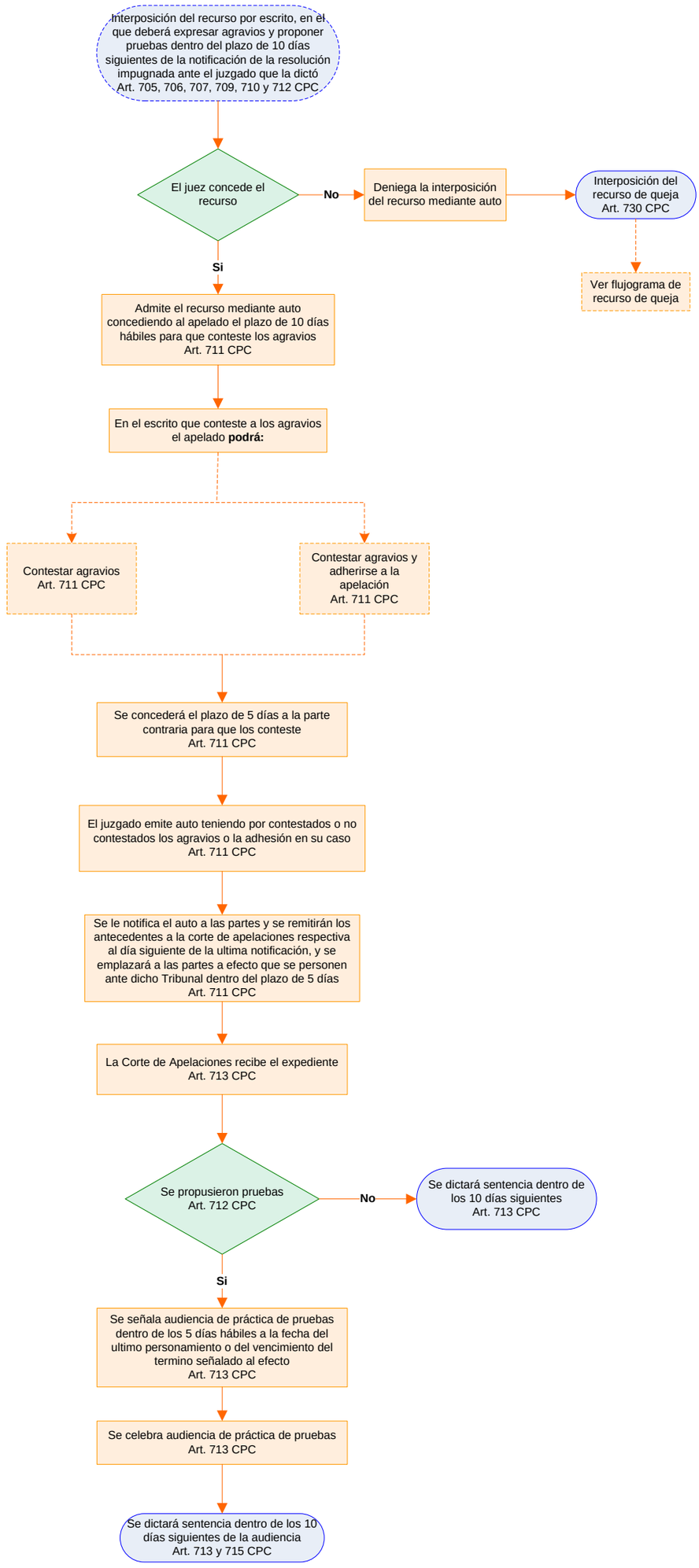Recurso de apelación
Código Procesal Civil
Decreto No. 211-2006