Nulidad del matrimonio
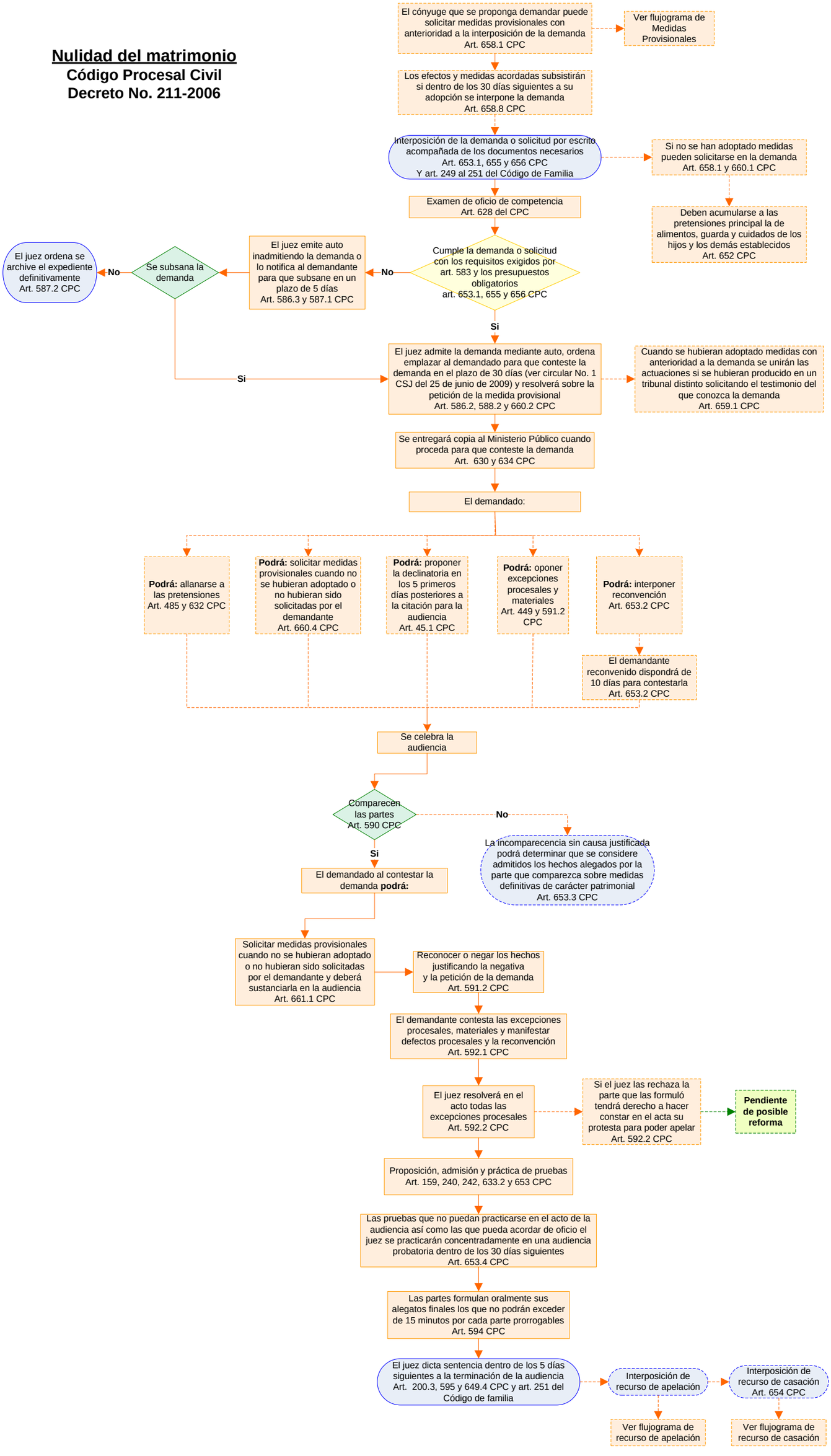
Código Procesal Civil
Decreto No. 211-2006