Liquidación del régimen económico
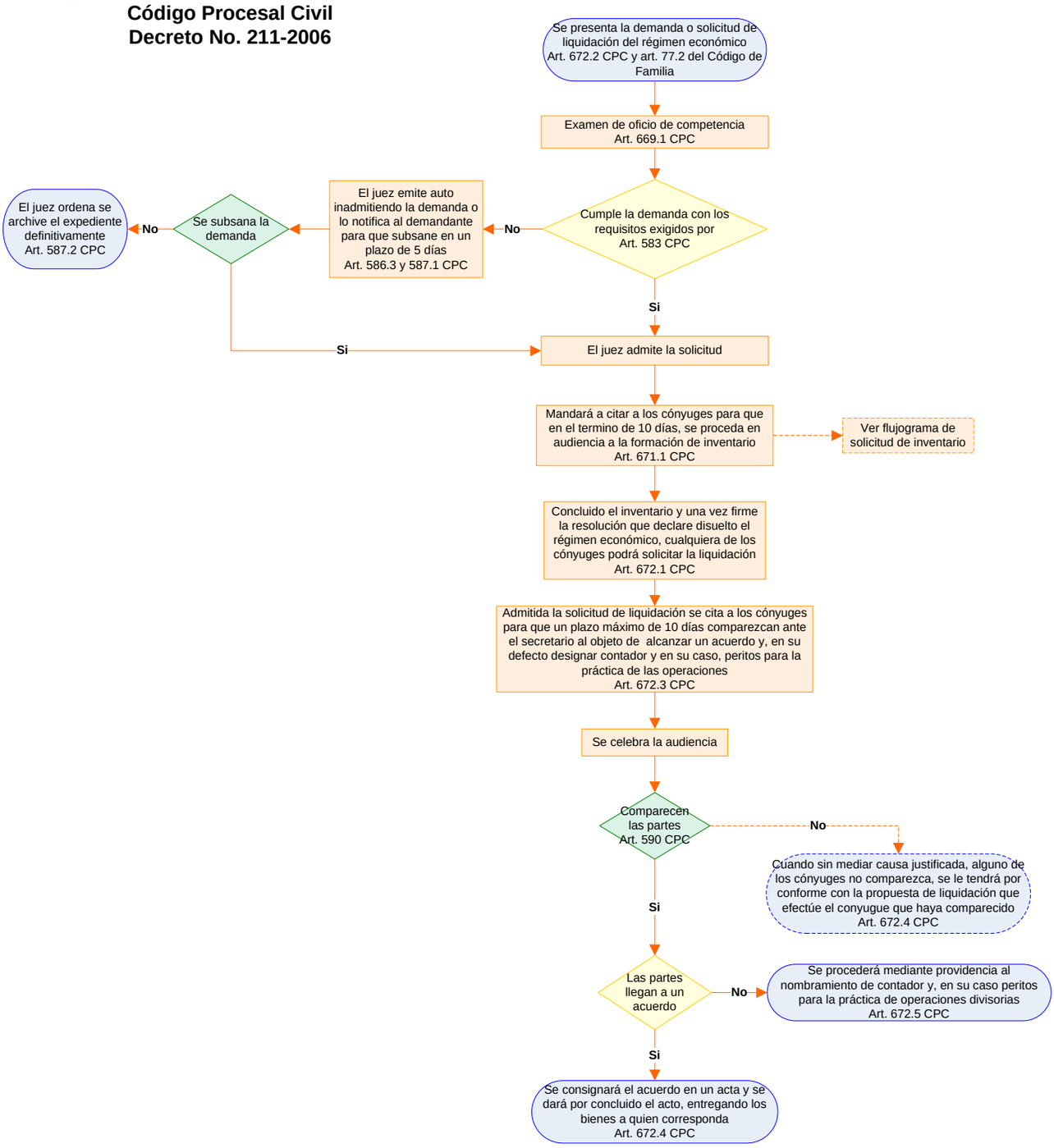
Código Procesal Civil
Decreto No. 211-2006